

KEY

 Site Boundary

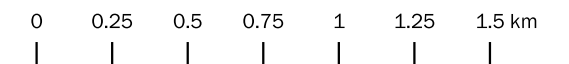

Project: Blackhillock  
Client: Shires Stability Ltd  
Date: November 2024  
Scale: 1:25,000  
Status: FINAL

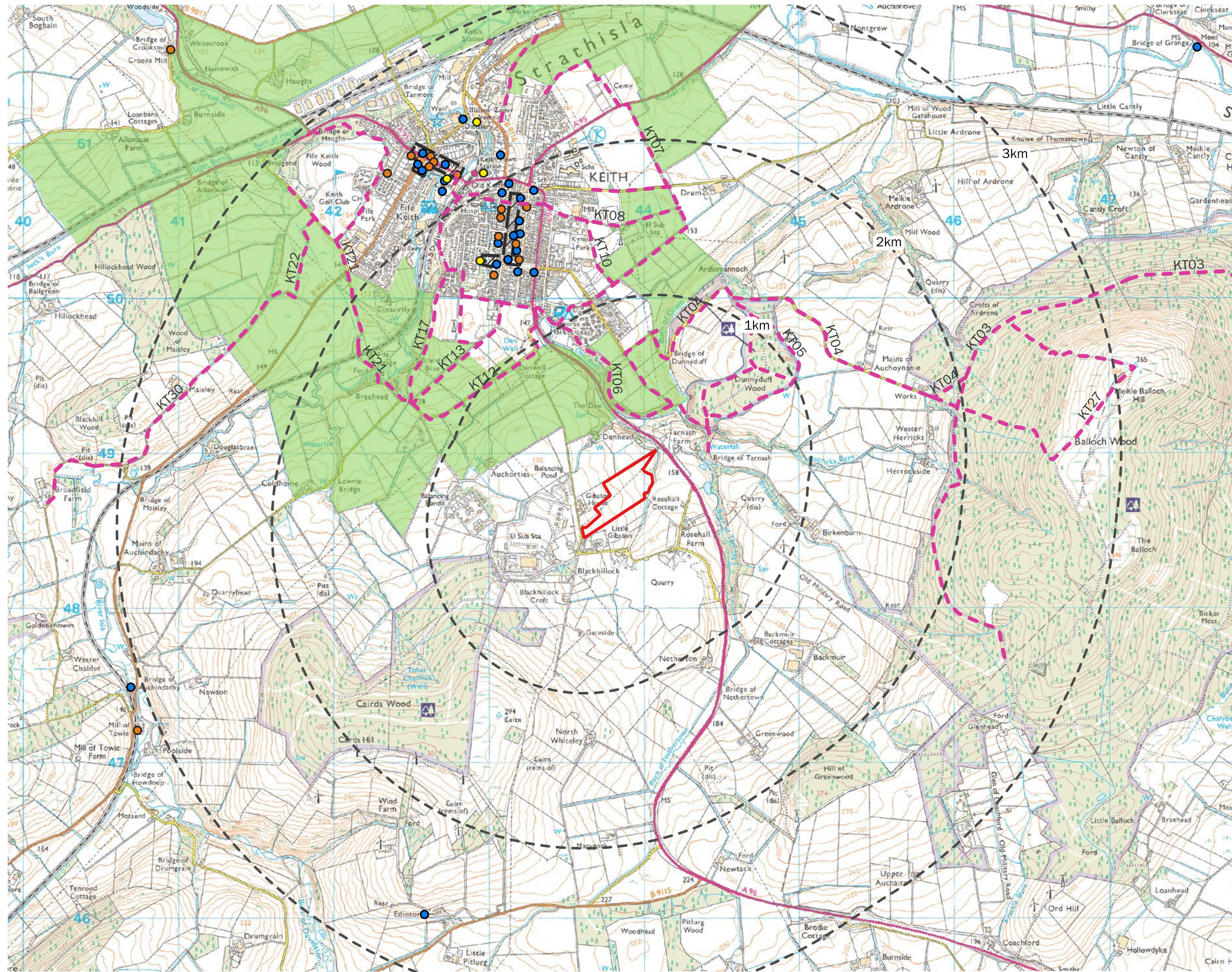

**KEY**

Site Boundary

**Heritage Designations**

Listed Buildings

- Grade A Listed Buildings
- Grade B Listed Buildings
- Grade C Listed Buildings

Conservation Area

Core Paths

**Local Landscape Designations**

Countryside Around Towns (CAT)

The Core Paths have been obtained from Moray Council's online resource, as available. There may however be other access routes and paths that provide public access provision through the CROW (Countryside and Rights of Way) Act



0 0.25 0.5 0.75 1 1.25 1.5 km

Project: Blackhillock  
Client: Shires Stability Ltd  
Date: November 2024  
Scale: 1:25,000  
Status: FINAL

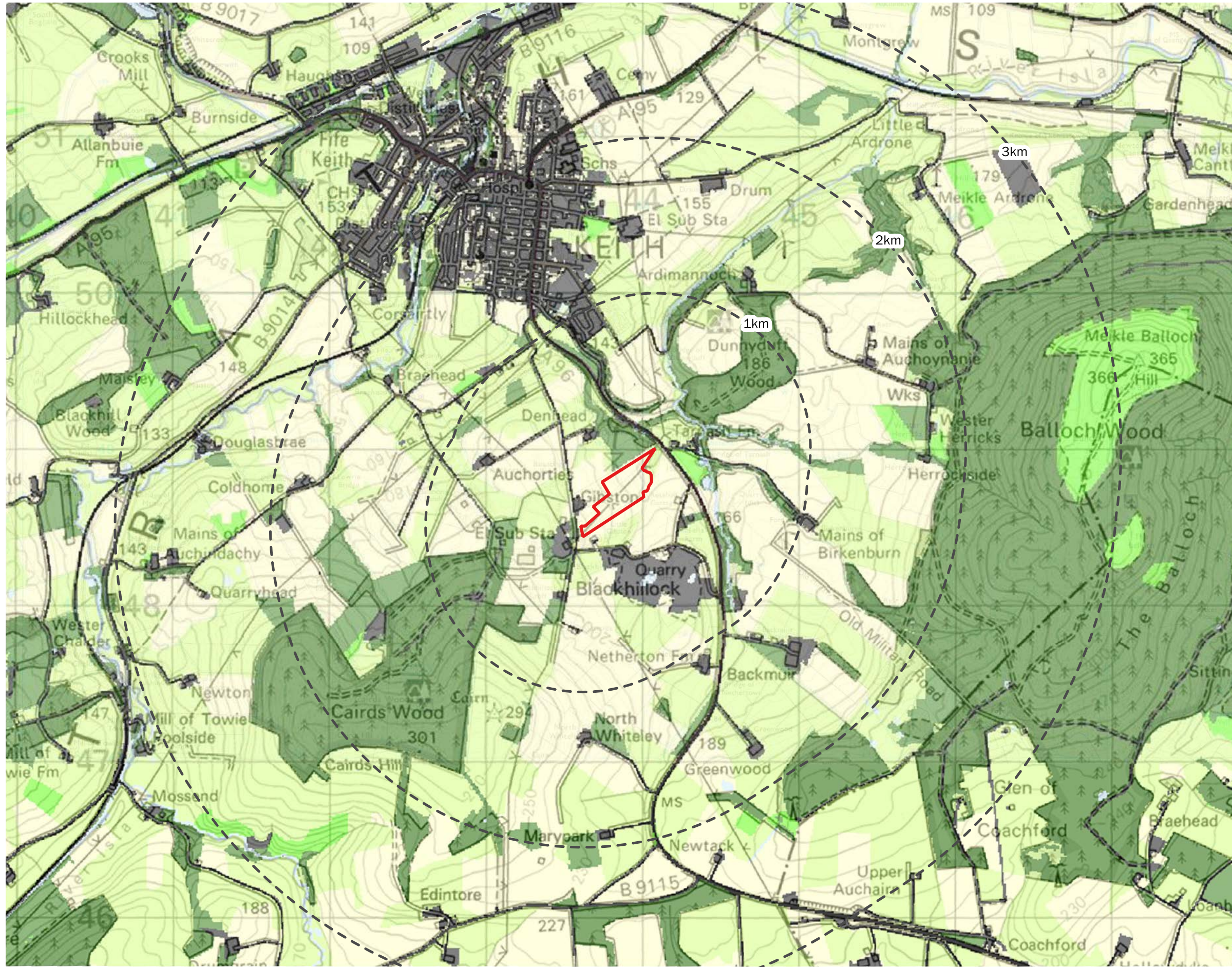

**KEY**

 Site Boundary

**EUNIS Land Cover Scotland**

-  C - Inland surface waters
-  E - Grasslands & lands dominated by forbs, mosses or lichens
-  F - Heathland, scrub & tundra
-  G - Woodland, forest & other wooded land
-  I - Regularly or recently cultivated agricultural, horticultural & domestic habitats
-  J - Constructed, industrial & other artificial habitats

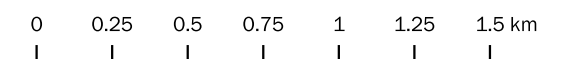

Project: Blackhillock  
Client: Shires Stability Ltd  
Date: November 2024  
Scale: 1:25,000  
Status: FINAL

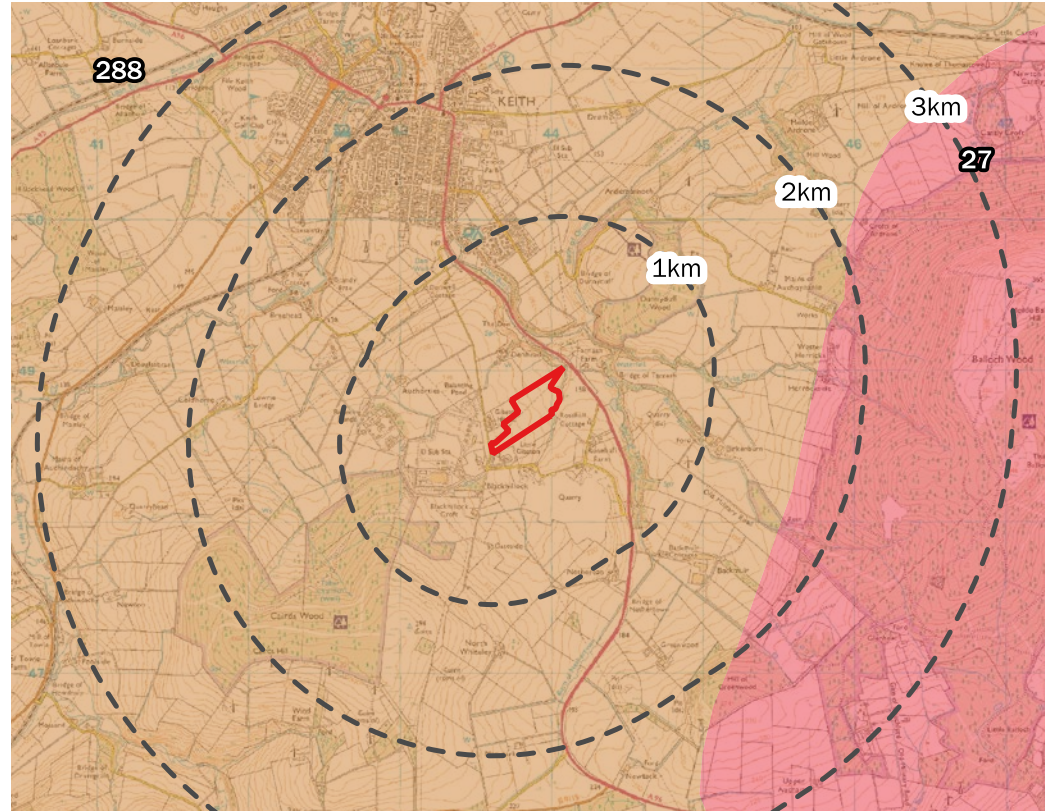

Scottish Natural Heritage Landscape Character Assessment

**KEY**

- Site Boundary
- Landscape Character Types (LCT)
- 27 Farmed Moorland Edge - Aberdeenshire
- 288 Upland Farmland

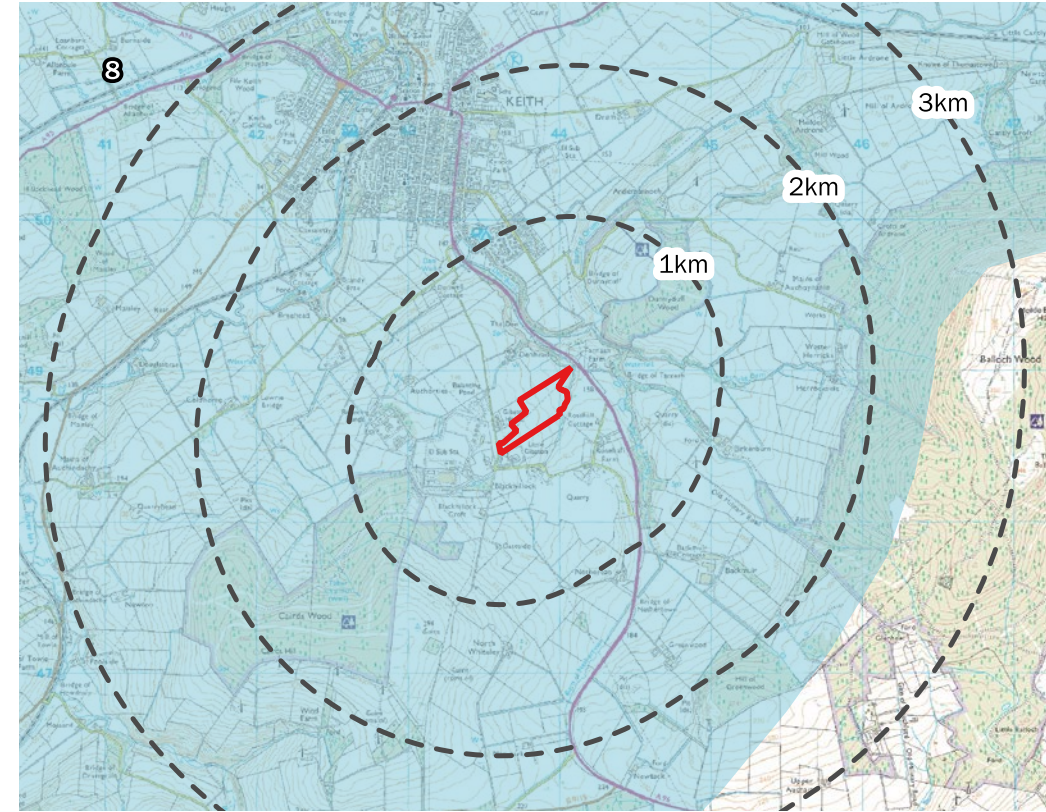

Moray and Nairn Landscape Character Assessment Scottish Natural Heritage No 101

**KEY**

- Site Boundary
- Landscape Character Areas (LCA)
- 8 Upland Farmland

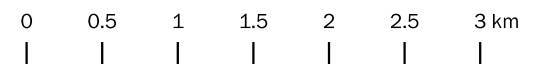

Project: Blackhillock  
Client: Shires Stability Ltd  
Date: November 2024  
Scale: 1:50,000  
Status: FINAL

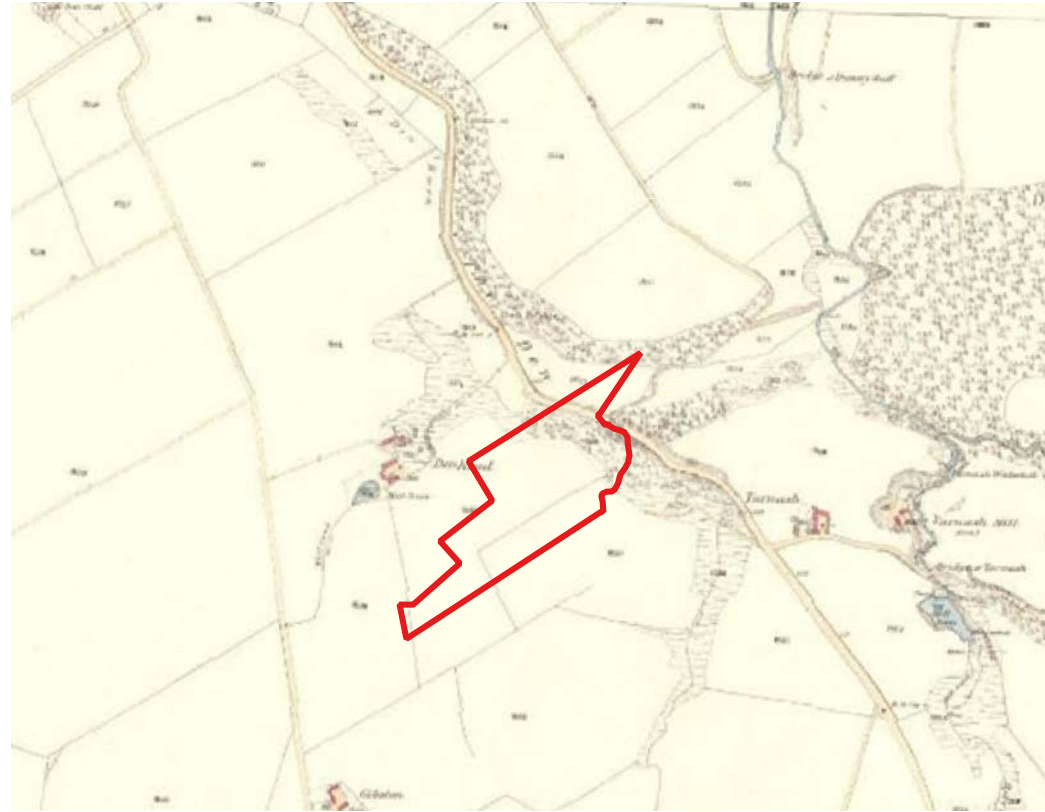

1869

KEY

 Site Boundary

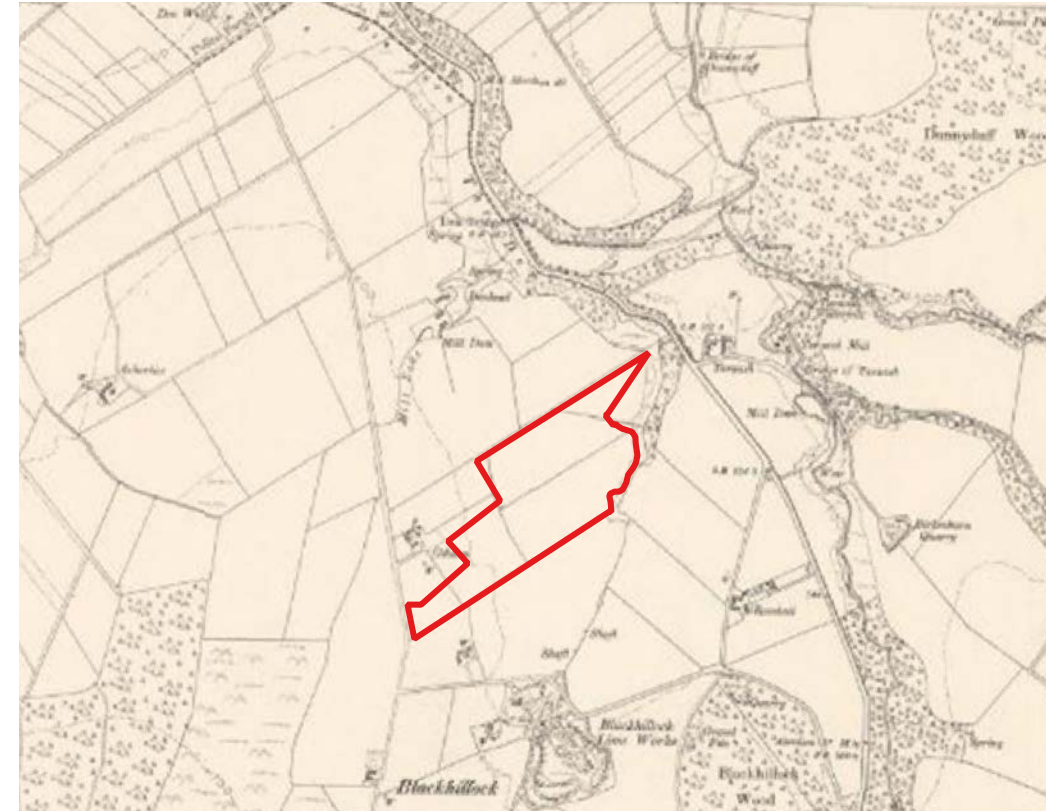

1901

KEY

 Site Boundary

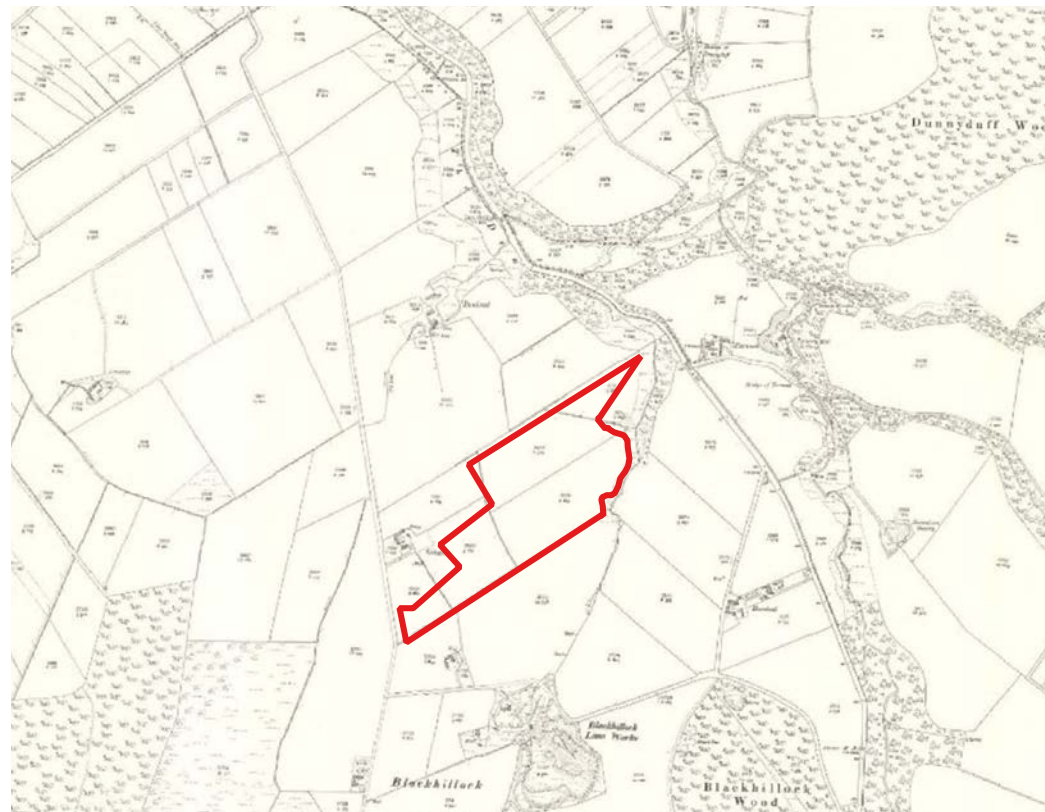

1905

KEY

 Site Boundary

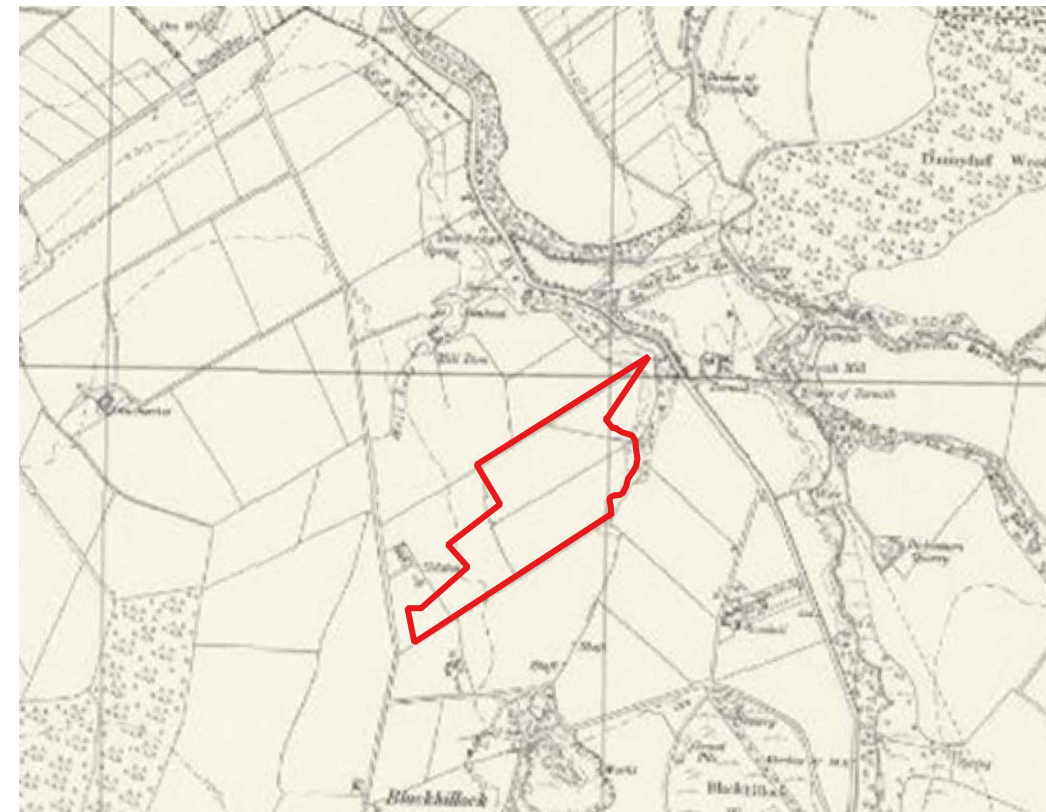

1959

KEY

 Site Boundary

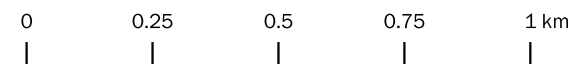

Project: Blackhillock  
Client: Shires Stability Ltd  
Date: November 2024  
Scale: 1:15,000  
Status: FINAL



**KEY**

- Site Boundary
- Zone of Theoretical Visibility (ZTV)

The ZTV is generated from a receptor height of 1.6m (average eye level) and receiver heights of up to 11.57m high (maximum development height). Multiple targets were placed within the site to best represent points that may be visible.

The ZTV is based on OS Pano 50m DTM (Digital Terrain Model) a 'bare earth' terrain which is calculated on topography alone. Some changes within the landscape may have occurred since the DTM data and ZTV was created. This ZTV also includes Earth's curvature.

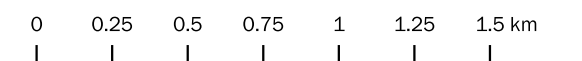

Project: Blackhillock  
Client: Shires Stability Ltd  
Date: November 2024  
Scale: 1:25000  
Status: FINAL



**KEY**

- Site Boundary
- Zone of Theoretical Visibility (ZTV)

The ZTV is generated from a receptor height of 1.6m (average eye level) and receiver heights of up to 11.57m high (maximum development height). Multiple targets were placed within the site to best represent points that may be visible.

The ZTV is based on OS Pano 50m DTM (Digital Terrain Model). 'Exclusion zones' with an average height of 12m have been added to the terrain to represent intervening woodland features and 8.5m high for representing existing buildings that reduce views into the site, however, other existing surface features such as hedgerows and individual trees are not included which may reduce the viewshed further. Some changes within the landscape may have occurred since the DTM data and ZTV was created. This ZTV also includes Earth's curvature.

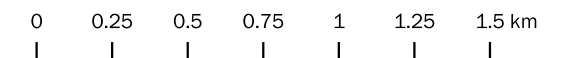

Project: Blackhillock  
Client: Shires Stability Ltd  
Date: November 2024  
Scale: 1:25000  
Status: FINAL

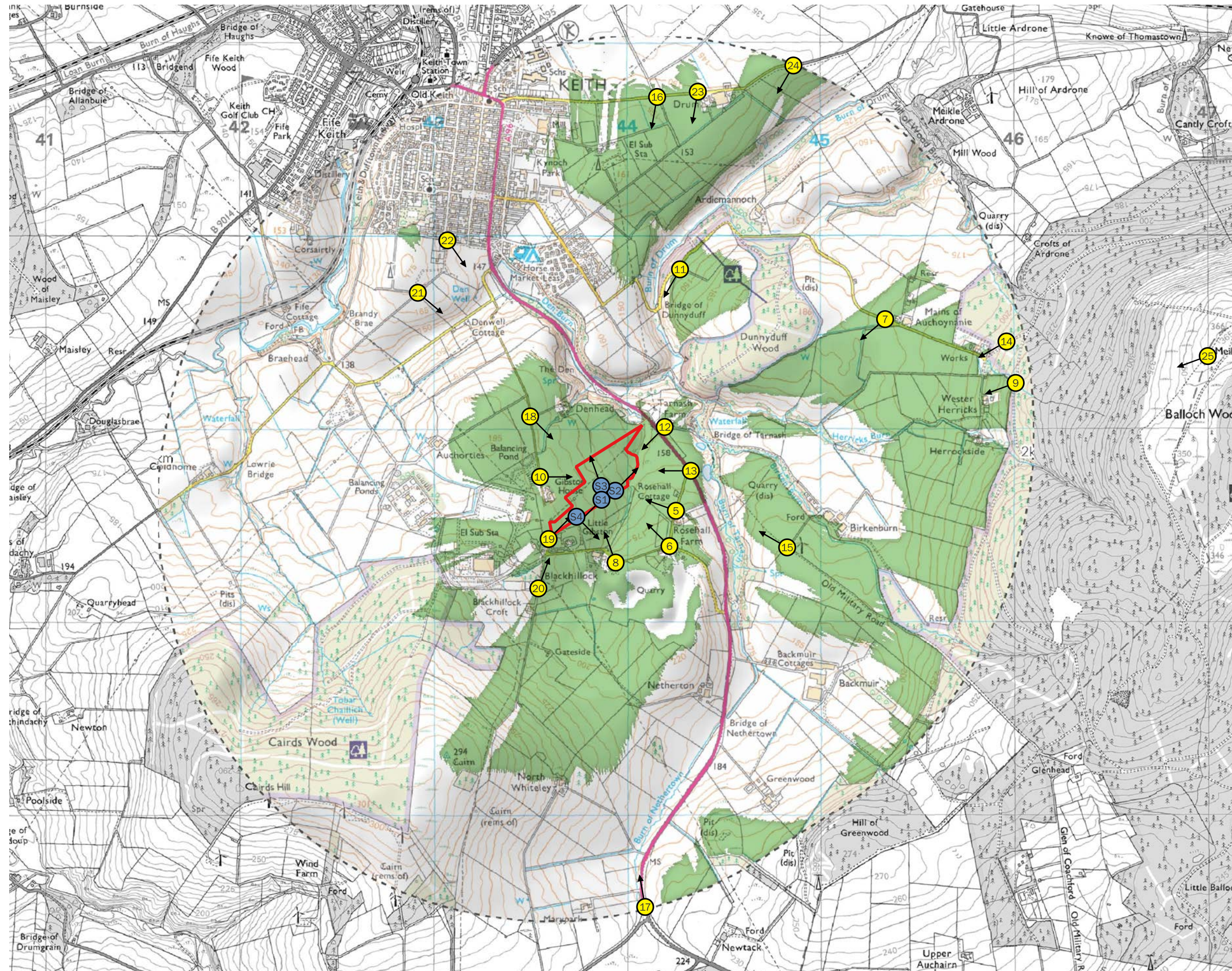

### KEY

- Site Boundary
- S1 Contextual Site Photographs
- 1 Photo Location

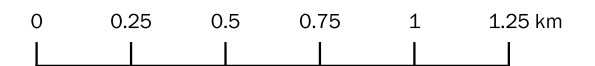

Project: Blackhillock  
 Client: Shires Stability Ltd  
 Date: November 2024  
 Scale: NTS  
 Status: FINAL